

VOCAL

~ I WILL SURVIVE ~

Arr — DAVE TANNER

(GLORIA GAYNOR)

© WELK MUSIC GROUP  
184/186 REGENT STREET  
LONDON W1R 5DF

Comp — FEKARIS-PERREN

30 B.P.M

A TEMPO

FIRST I WAS A-FRAID I WAS PETRI-FIED KEPT THINK-IN'  
ALL THE STRENGTH I HAD NOT TO FALL A-PART TRY-IN'

I COULD NEVER LIVE WITHOUT YOU BY—MY SIDE BUT THEN I SPENT—  
HARD TO MEND THE PIECES OF MY BROK—EN HEART AND I SPENT OH

SO MANY NIGHTS THINK-IN' HOW YOU DID ME WRONG AND I GREW  
SO MANY NIGHTS JUST FEEL-IN' SOR-RY FOR MYSELF I USED TO

STRONG AND I LEARNED HOW TO GET A-LONG AND SO YOUR  
CRY BUT NOW I HOLD MY HEAD UP HIGH AND YOU SEE

BACK FROM OUTER SPACE I JUST WALKED IN TO FIND YOU HERE WITH THAT SAD  
GO WALK OUT THE DOOR JUST TURN A—ROUND NOW COS YOU'RE NOT  
ME SOME-BODY NEW I'M NOT THAT CHAINED UP LITTLE PERSON STILL IN  
GO WALK OUT THE DOOR JUST TURN A—ROUND NOW COS YOU'RE NOT

LOOK UP-ON YOUR FACE I SHOULD'VE CHANGED THAT STUPID LOCK I SHOULD'VE MADE -  
 WELCOME ANY MORE WEREN'T YOU THE ONE WHO TRIED TO HURT -  
 LOVE WITH YOU AND SO YOU FELT LIKE DROPPIN' IN AND YOU JUST EX -  
 WELCOME ANY MORE WEREN'T YOU THE ONE WHO TRIED TO HURT -

I°

YOU LEAVE YOUR KEYS IF I'D HAVE KNOWN - FOR JUST ONE SECOND YOU'D BE  
 ME WITH GOOD BYE DID YOU THINK I'D  
 - PERT ME TO BE FREE BUT NOW I'M SAYING ALL MY LOVING FOR SOME -  
 ME WITH GOOD BYE DID YOU THINK I'D

II°

BACK TO BOTHER ME GO ON NOW CRUMBLE DID YOU THINK I'D LAY DOWN AND DIE, OH NO NOT  
 ONE WHO'S LOVING ME GO ON NOW CRUMBLE DID YOU THINK I'D LAY DOWN AND DIE, OH NO NOT

26

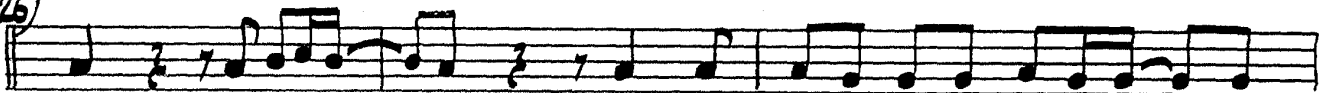

I I WILL SUR-VIVE OH AS LONG AS I KNOW HOW TO LOVE I

KNOW I'LL FEEL A-LIVE AND I'VE GOT ALL MY LIFE TO LIVE - AND I'VE GOT

ALL MY LOVE TO GIVE AND I'LL SURVIVE I WILL SURVIVE

33

34

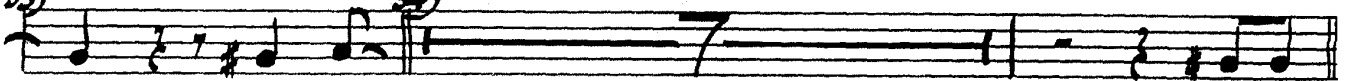

HEY HEY

YOU TOOK

D.S. AL  WITH REPEAT

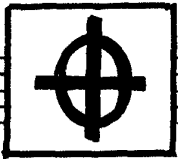

A' TEMPO

50

OH GO ON NOW GO WALK OUT THE DOOR - JUST TURN A -

- ROUND NOW COS YOU'RE NOT WEL-COME ANY - MORE

WEREN'T YOU THE ONE WHO TRIED TO BREAK ME WITH - GOOD BYE DID YOU THINK I'D

CRUMBLE DID YOU THINK I'D LAY DOWN AND DIE OH NO NOT

50A

I I WILL SURVIVE — OH AS

LONG AS I KNOW HOW TO LOVE I KNOW I'LL FEEL A-LIVE AND I'VE GOT

ALL MY LIFE TO LIVE AND I'VE GOT ALL MY LOVE TO GIVE AND I'LL SURVIVE

58

I WILL SURVIVE I WILL SURVIVE —

ALTO I°-II° ~ I WILL SURVIVE ~

Arr — DAVE TANNER

© WELK MUSIC GROUP  
184/186 REGENT STREET  
LONDON W1R 5DF

Comp — FEKARIS-PERREN

30 B.P.M

A' TEMPO

PLAY ON S ONLY

18-26 PLAY ALL X'S

22-30 TO CODA 2x

34

37

40

**DS AL WITH REPEAT**

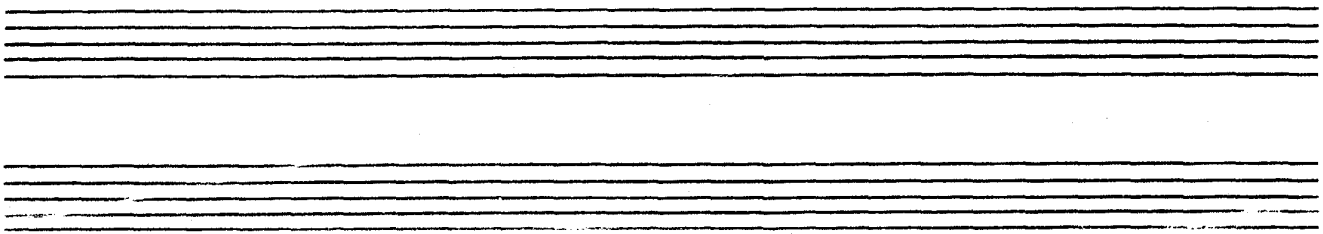
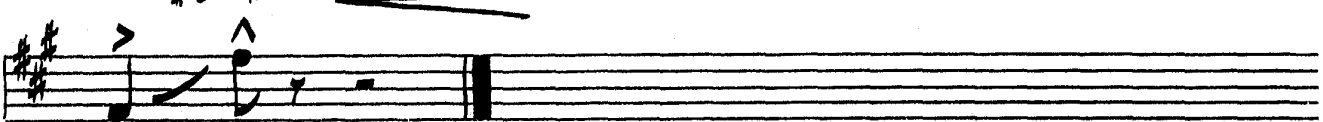
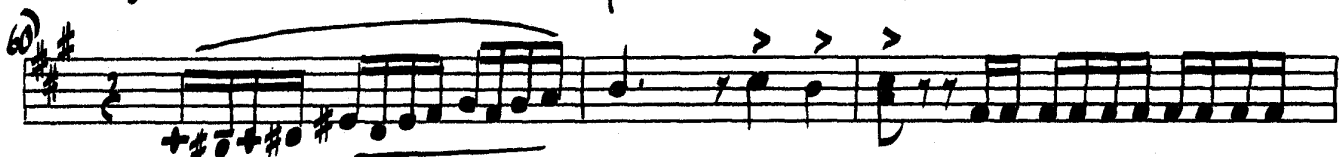
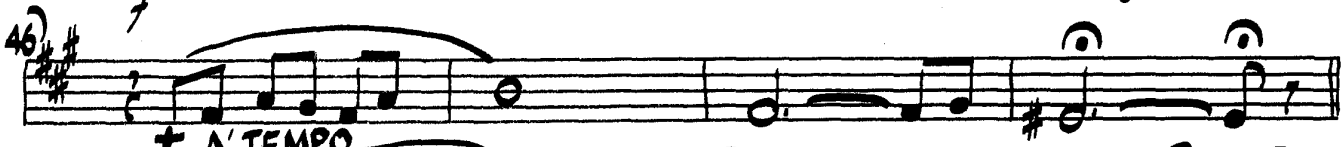
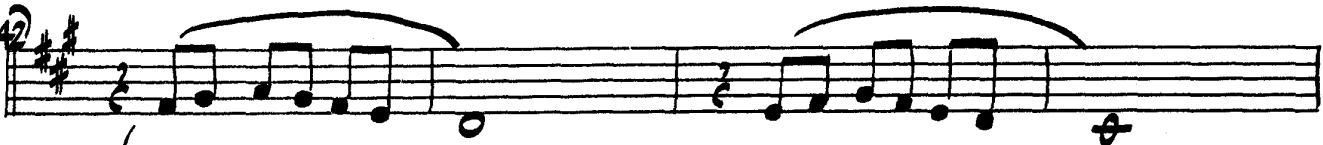
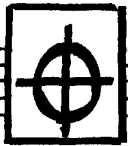
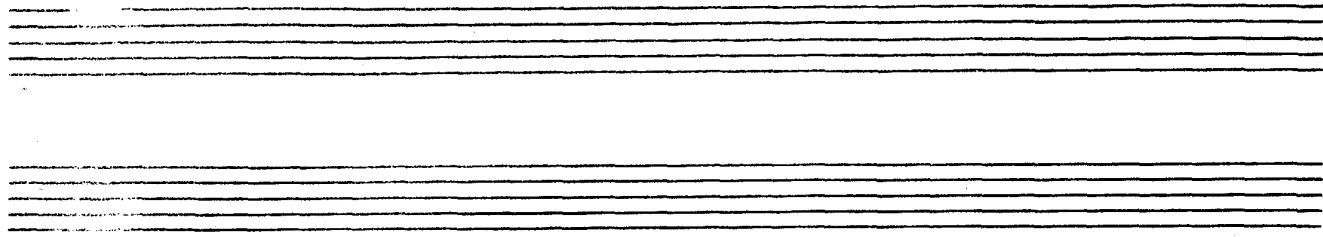

ALTO I°. II° ~ I WILL SURVIVE ~

Arr — DAVE TANNER

© WELK MUSIC GROUP  
184/186 REGENT STREET  
LONDON W1R 5DF

Comp — FEKARIS-PERREN

30 B.P.M

A TEMPO

PLAY ON S ONLY

18-26 PLAY ALL X'S

34

40

D.S. AL TO WITH REPEAT

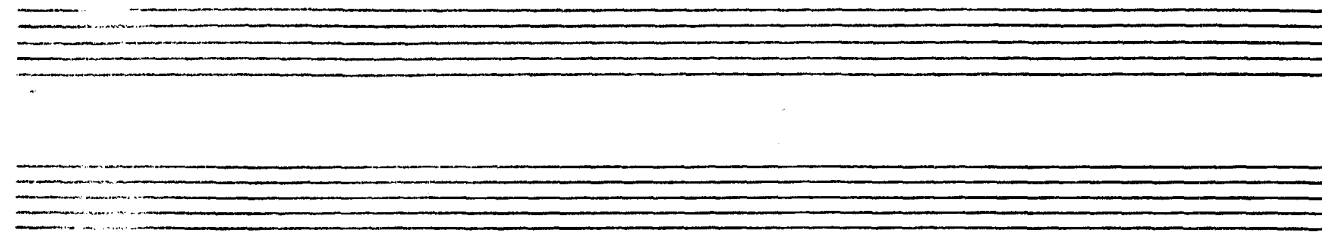

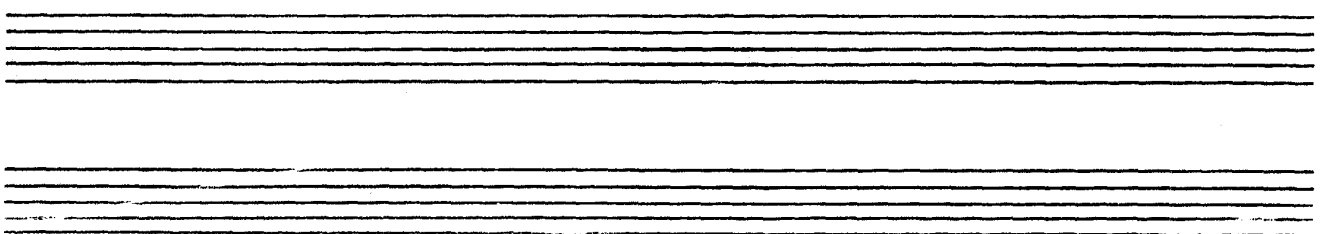

TENOR I° - II°

" I WILL SURVIVE "

Arr — DAVE TANNER

© WELK MUSIC GROUP  
184/186 REGENT STREET  
LONDON W1R 5DF

Comp — FEKARIS - PERREN

30 B.P.M

A' TEMPO

PLAY ON S ONLY

PLAY ALL X'S

TO CODA 2x

D.S. AL  WITH REPEAT

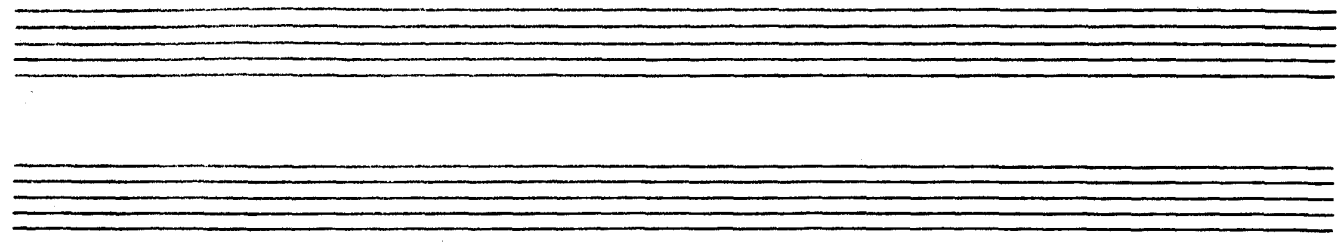

42 *f*

46 *A' TEMPO*

50

54

58

61

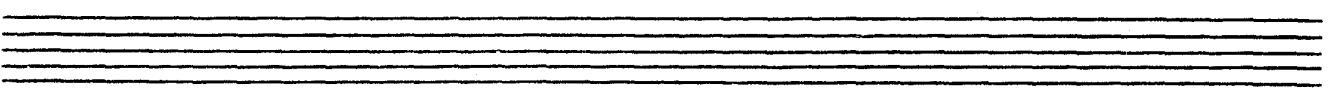
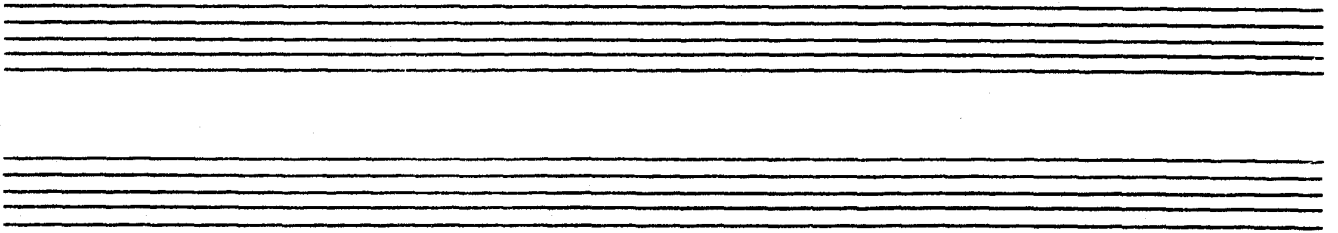

TENOR I° - II°

" I WILL SURVIVE "

Arr — DAVE TANNER

© WELK MUSIC GROUP  
184/186 REGENT STREET  
LONDON W1R 5DF

Comp — FEKARIS - PERREN

30 B.P.M

A' TEMPO

PLAY ON & ONLY

PLAY ALL X'S

TO CODA 2x

D.S. AL FINE WITH REPEAT

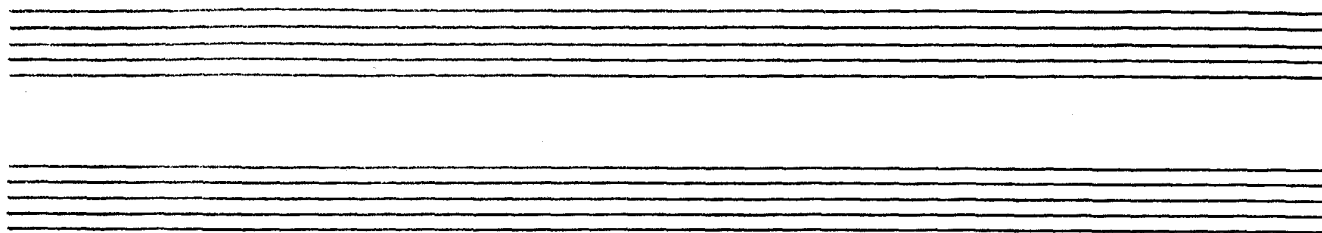

42 *f*

46 *A' TEMPO*

50 (+)

54

58

61

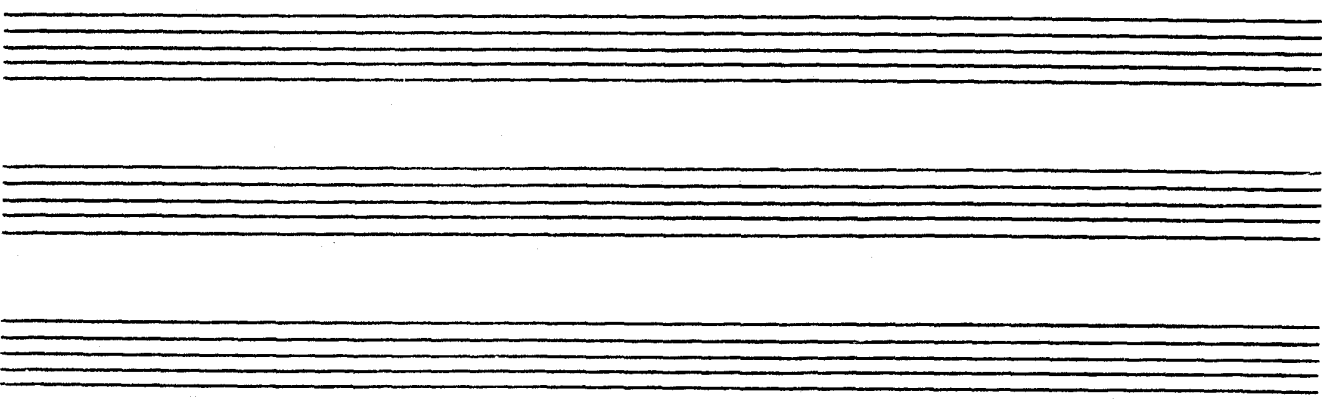

BARITONE

~ I WILL SURVIVE ~

Arr — DAVE TANNER

© WELK MUSIC GROUP  
184/186 REGENT STREET  
LONDON W1R 5DF

Comp — FEKARIS-PERREN

30 B.P.M

A' TEMPO

18-26 TO CODA 2x

34

37

40

D.S. AL  WITH REPEAT

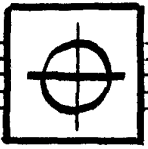
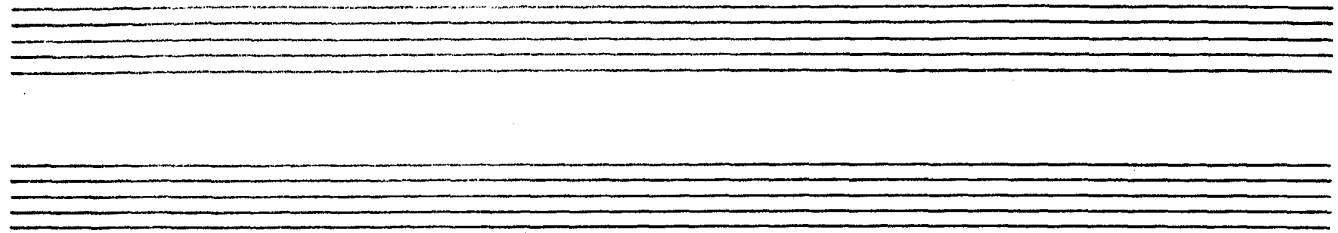

42) *f* *A TEMPO*

46) *f*

50) *f*

53) *f*

56) *f* 58

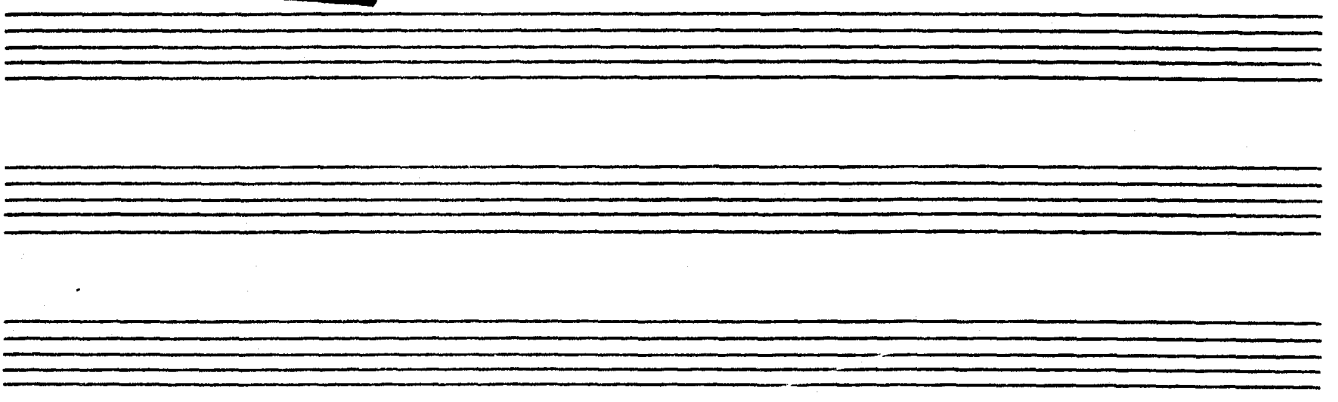

# TRUMPET I<sup>o</sup>. III<sup>o</sup> ~ I WILL SURVIVE ~

Arr — DAVE TANNER

30 BPM ©

WELK MUSIC GROUP  
184/186 REGENT STREET  
LONDON W1R 5DF

Comp — FEKARIS - PERREN

**A' TEMPO**

18-26

mf

22-30

TO CODA 2x

34

38

**D&AL WITH REPEAT**

42

46

**A' TEMPO**

50

54

58

62

# TRUMPET I° · III° ~ I WILL SURVIVE ~

Arr — DAVE TANNER

30 BPM ©

WELK MUSIC GROUP  
184/186 REGENT STREET  
LONDON W1R 5DF

Comp — FEKARIS - PERREN

**A' TEMPO**

**D & AL WITH REPEAT**

**A' TEMPO**

# TRUMPET II<sup>o</sup> - IV<sup>o</sup> ~ I WILL SURVIVE ~

Arr — DAVE TANNER

30 BPM

© WELK MUSIC GROUP  
184/186 REGENT STREET  
LONDON W1R 5DF

Comp — FEKARIS-PERREN

# TRUMPET II<sup>o</sup>-IV<sup>o</sup> ~ I WILL SURVIVE ~

Arr — DAVE TANNER

30 BPM

© WELK MUSIC GROUP  
184/186 REGENT STREET  
LONDON W1R 5DF

Comp — FEKARIS-PERREN

# TROMBONE I<sup>o</sup>

# ~ I WILL SURVIVE ~

Arr — DAVE TANNER

© WELK MUSIC GROUP  
184/186 REGENT STREET  
LONDON W1R 5DF

Comp — FEKARIS-PERREN

30 B.P.M

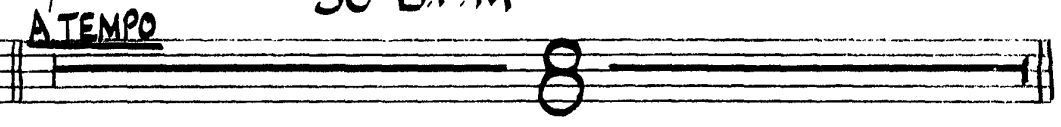
9:4  **A' TEMPO** 

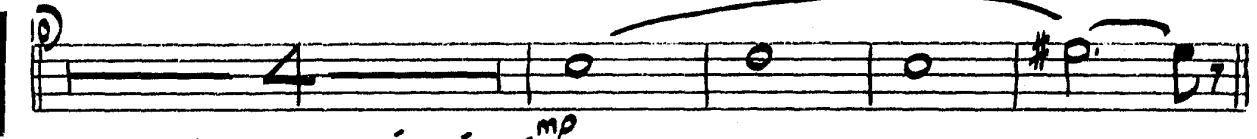

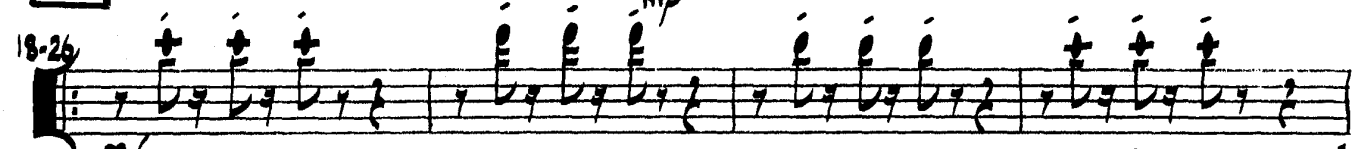
18-26 

22-30  **TO CODA 2x** 

34 

40  **D.S. AL  WITH REPEAT**

 42 

46  **A' TEMPO** 50  **[QUASI HORN]**

51 

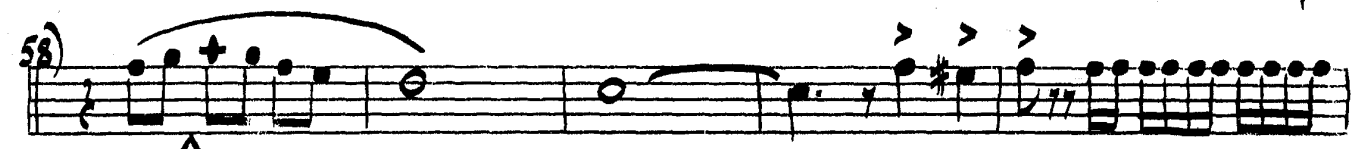
58 

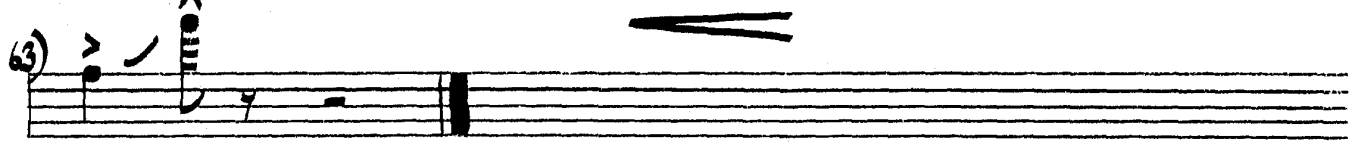
63 

277.

# TROMBONE II°-III° ~ I WILL SURVIVE ~

Arr — DAVE TANNER

Comp — FEKARIS-PERREN

30 B.P.M

© WELK MUSIC GROUP  
184/186 REGENT STREET  
LONDON W1R 5DF

A' TEMPO

18/36

mp.

22)

TO CODA 2x

34)

[QUASI HORN]

41)

D AL WITH REPEAT

42)

46)

A' TEMPO

[QUASI HORN]

51)

58)

277.

# TROMBONE II°-III° ~ I WILL SURVIVE ~

Arr — DAVE TANNER

© WELK MUSIC GROUP  
184/186 REGENT STREET  
LONDON W1R 5DF

Comp — FEKARIS - PERREN 30 B.P.M

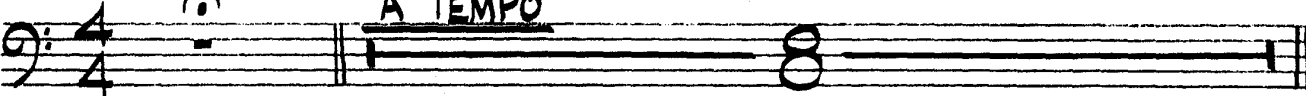

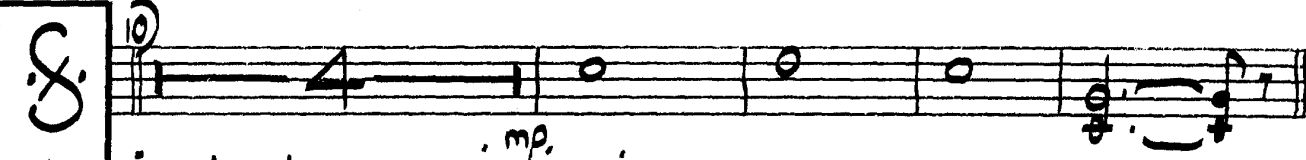
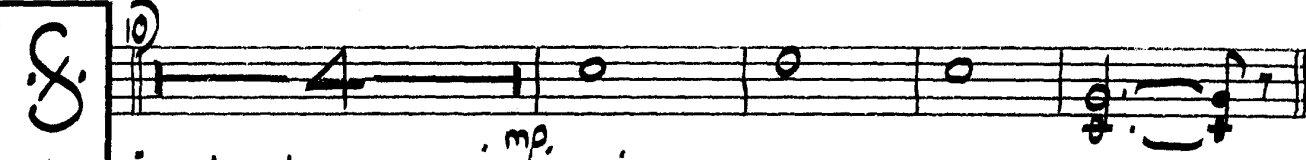
4)  A' TEMPO

8)  

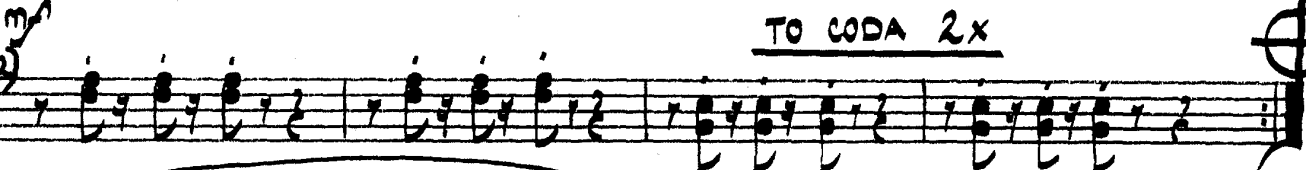
12)  *mp.*

18)  TO CODA 2X

22)  *[QUISS HORN]*

24)  **D.S. AL  WITH REPEAT**

30)  

34)  *f* A' TEMPO *[QUISS HORN]*

38)  *[QUISS HORN]*

42)  *[QUISS HORN]*

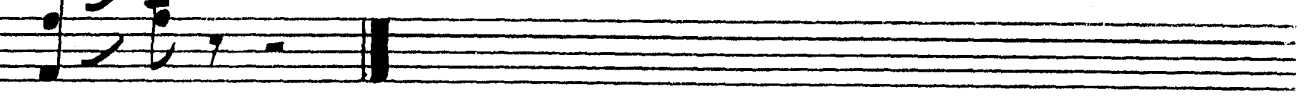
46)  *[QUISS HORN]*

# KEYBOARD ~ I WILL SURVIVE ~

Arr — DAVE TANNER

Comp — FERARIS/PERREN

© WELK MUSIC GROUP  
184/186 REGENT STREET  
LONDON W1R 5DF

30 B.P.M

**SOLO** [CADENZA AD-LIB] A' TEMPO

[SAX CUE ON 8 ONLY]

**8**

18-25 [SAXS - ALL X'S]

TO ⊕ 2x

22-30)

(ENS)

34)

38)

D.S. AL ⊕ WITH REPEAT

42)

(TRPTS)

(SAX)

46)

PAGE 3. ~ I WILL SURVIVE ~

A TEMPO

50) (ENS.)

Am Dm G C#7

54)

F#7 Bm7(b5) E7(sus) E7

(TRTS)

58) (SAX)

Am Dm E7

61)

E7 Am E7(b9) Am7 Am7

GUITAR

~ I WILL SURVIVE ~

Arr — DAVE TANNER

© WELK MUSIC GROUP  
184/186 REGENT STREET,  
LONDON W1R 5DF

Comp — FEKARIS - PERREN

30 B.P.M

A' TEMPO

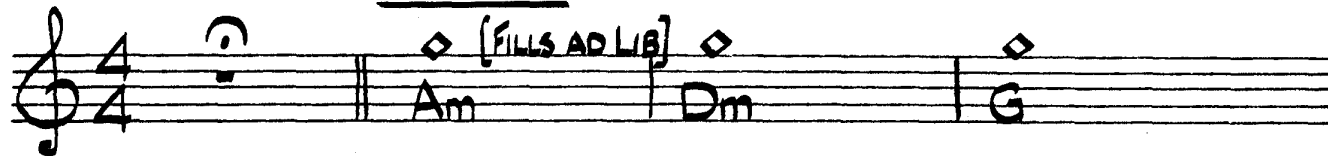
5) 

5) 

8) 

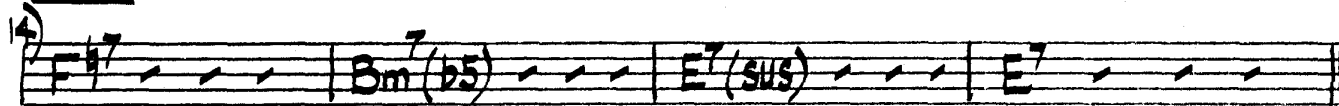
8) 

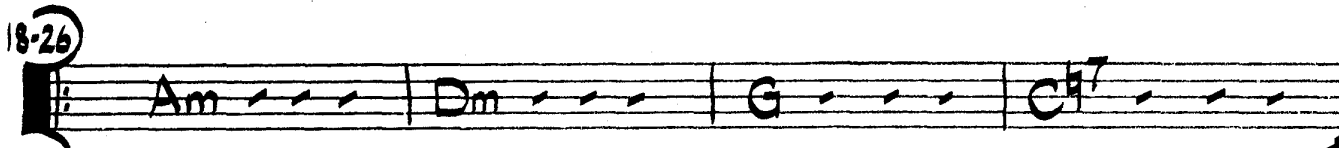
18-26) 

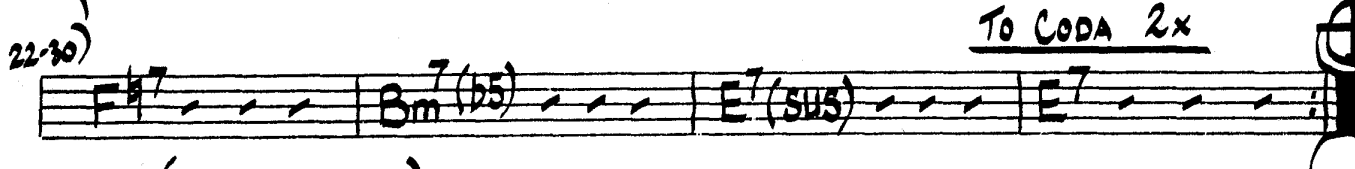
22-30) 

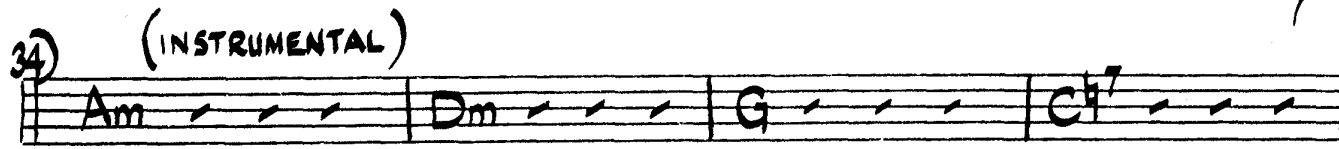
34) (INSTRUMENTAL) 

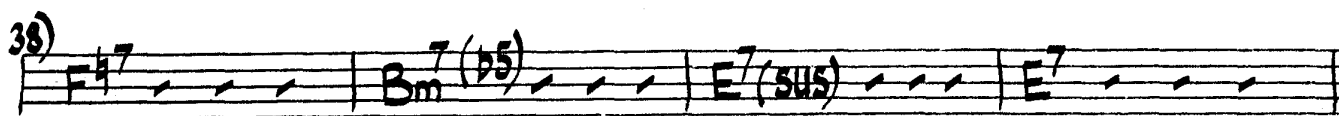
38) 

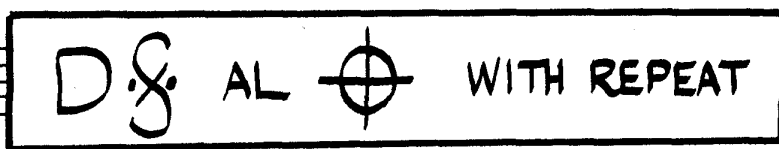

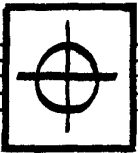
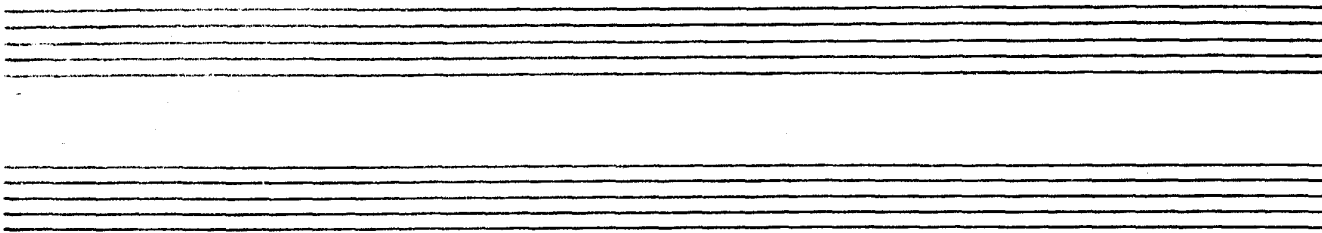

42) Am / Dm / G / C#7

46) F#7 / Bm7(b5) / E7(sus) / E7

A' TEMPO

50) Am / Dm / G / C#7

54) F#7 / Bm7(b5) / E7(sus) / E7

58) Am / Dm / E7 / E7 / Am / E7(b9)

62) Am / Am

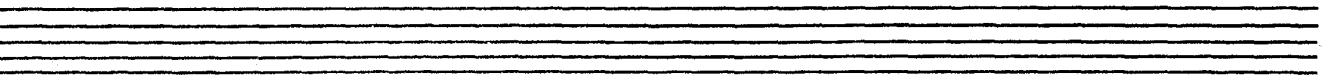
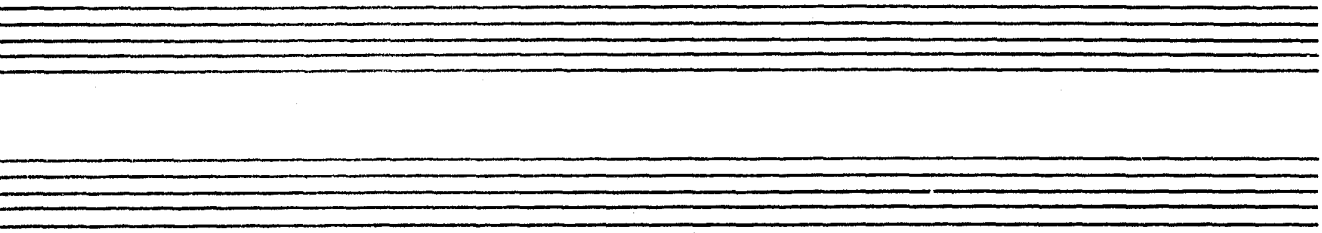

# BASS GUITAR

# ~ I WILL SURVIVE ~

Arr — DAVE TANNER

© WELK MUSIC GROUP  
184/186 REGENT STREET  
LONDON W1R 5DF

Comp — FEKARIS - PERREN

30 B.P.M

A TEMPO

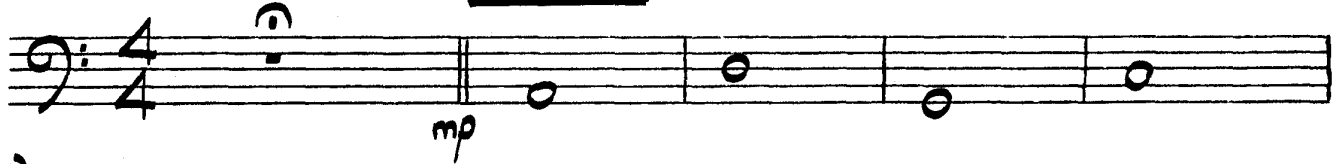
1) 

6) 

12) 

16) 

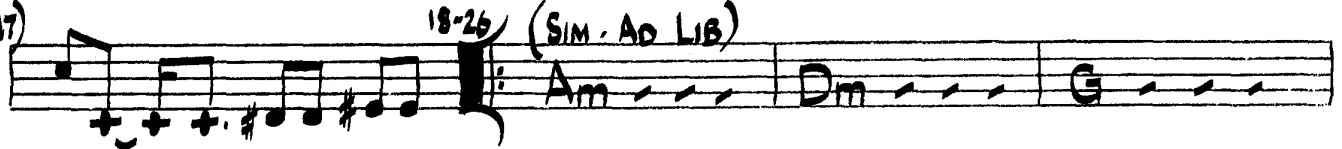
20)  18-26) (SIM. AD LIB)  
Am ——— Dm ——— G ———

26)  21-29)  
C#7 ——— F#7 ——— Bm7(b5) ——— E7(sus) ——— E7 ———

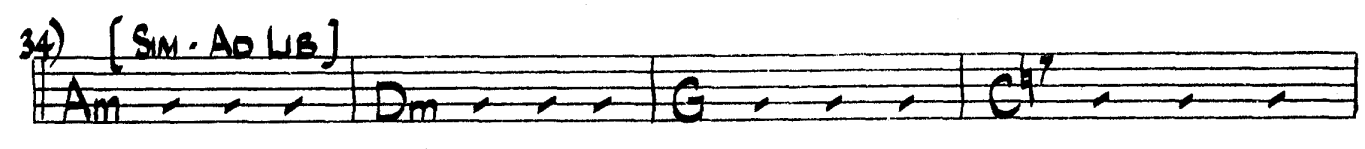
29)  34) [SIM. AD LIB]  
Am ——— Dm ——— G ——— C#7 ———

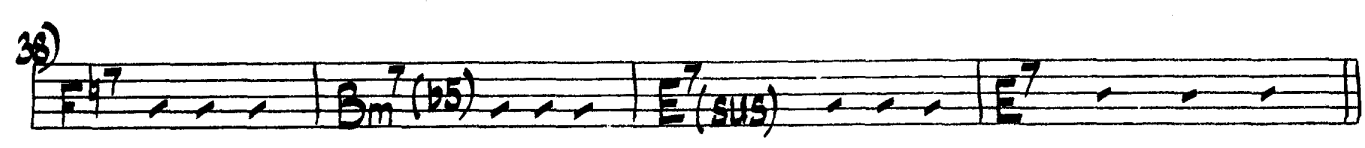
33)  36)  
F#7 ——— Bm7(b5) ——— E7(sus) ——— E7 ———

D.S. AL  $\oplus$  WITH REPEAT

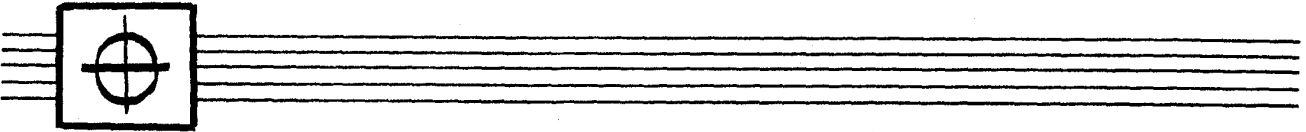
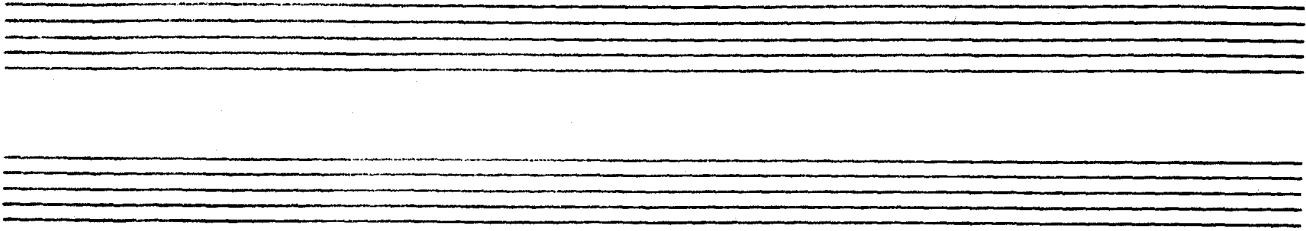

42) [SIM AD-LIB]

50) [SIM AD-LIB]

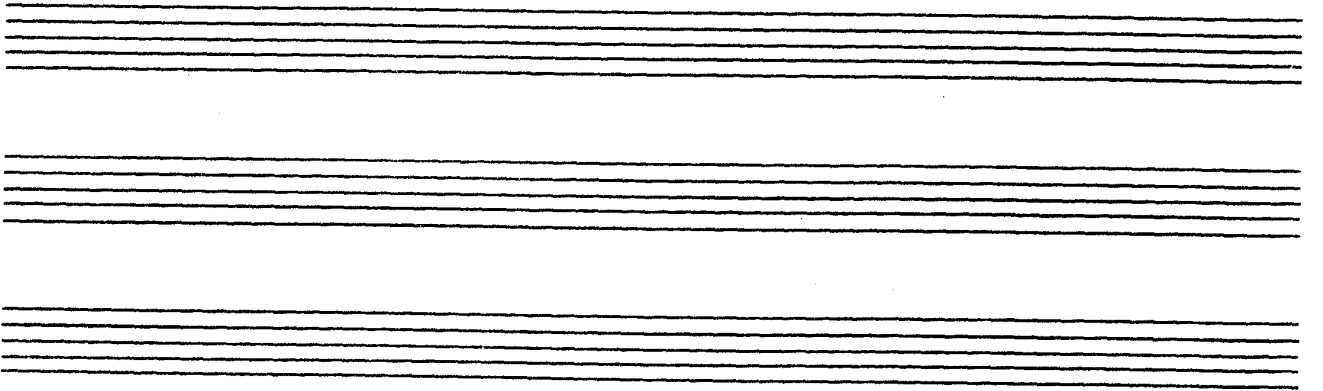
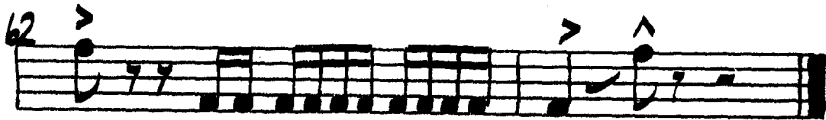

DRUMS

~ I WILL SURVIVE ~

Arr — DAVE TANNER

Comp — FEKARIS / PERREN

© WELK MUSIC GROUP  
184/186 REGENT STREET  
LONDON W1R 5DF

30 B.P.M

A TEMPO

**D.S. AL TO WITH REPEAT**
